Cez modré more
Over the deep blue sea
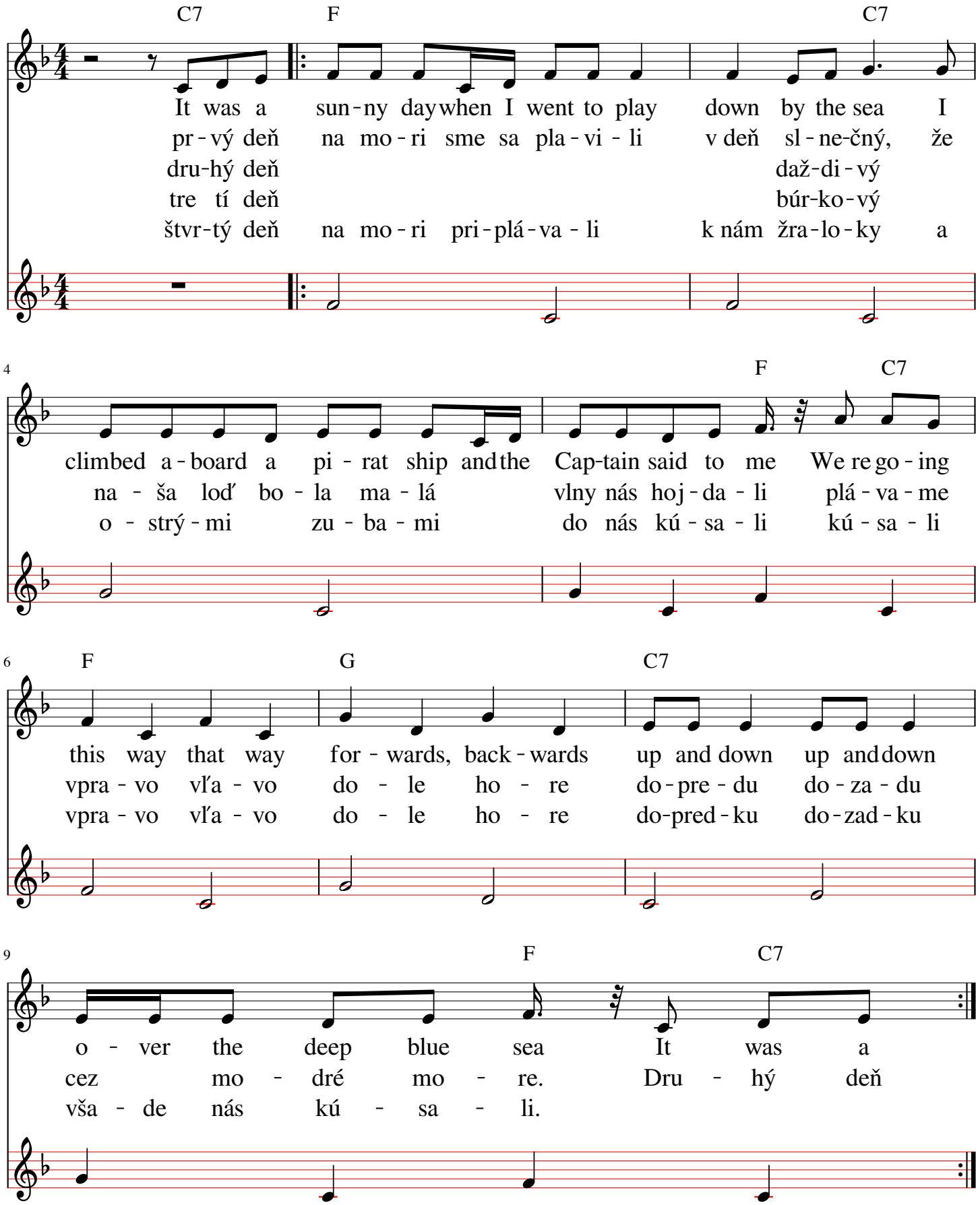
blues swing tempo 110
akoredeon
2x refren